

**IREDELL COUNTY HEALTH DEPARTMENT  
ENVIRONMENTAL HEALTH DIVISION  
Application For Improvement Permit  
Site Plan Form**

INSTRUCTIONS TO APPLICANT: (Items in Parentheses are to be performed by DEVELOPERS ONLY)

All property corners must be staked and flagged with dimensions matching those shown on an approved final (preliminary) plat (and proposed house dimensions must be staked and flagged) before the Iredell County Health Department can begin review work on this proposed site. An application for an Improvement Permit is considered complete **only** when this site plan form is completed, signed, and attached to the application form.

**As Close To Scale As Is Possible:** 1. Draw in the proposed lot showing **all** proposed lot dimensions and orientation to proposed streets or roads. 2. Draw in the proposed structure showing dimensions and distances to property lines (include decks, walkways, etc.). 3. Draw in the proposed driveway location. 4. Draw in all wells, both existing and proposed, including those on adjacent property (if known). 5. Draw in any other structure i.e. sheds, outbuildings, pools, etc. which will occupy space on the proposed lot.

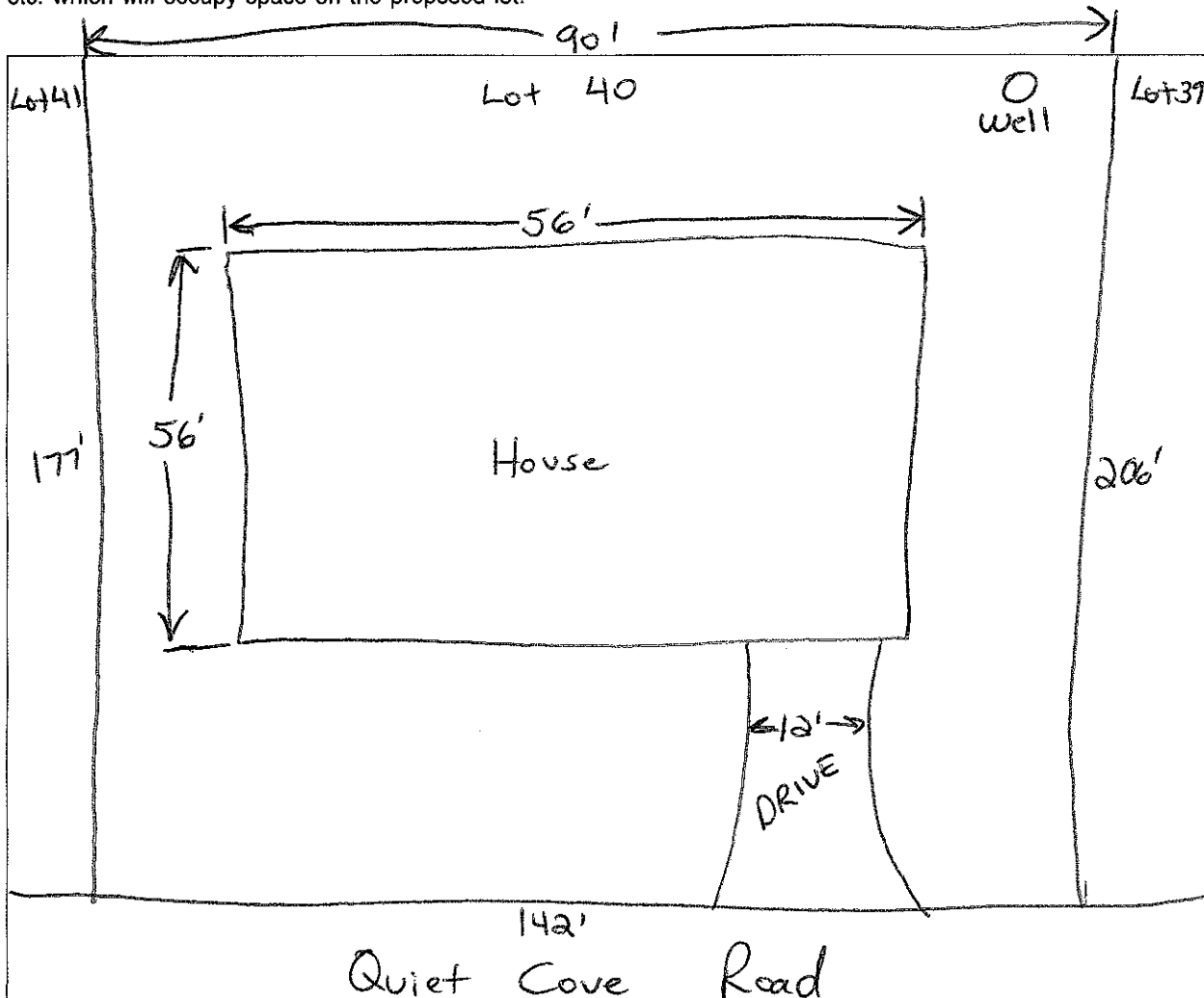

I hereby covenant that the above representation is correct to the best of my knowledge and ability.

Date

*James M. Harper*

SIGNATURE OF OWNER/AUTHORIZED AGENT