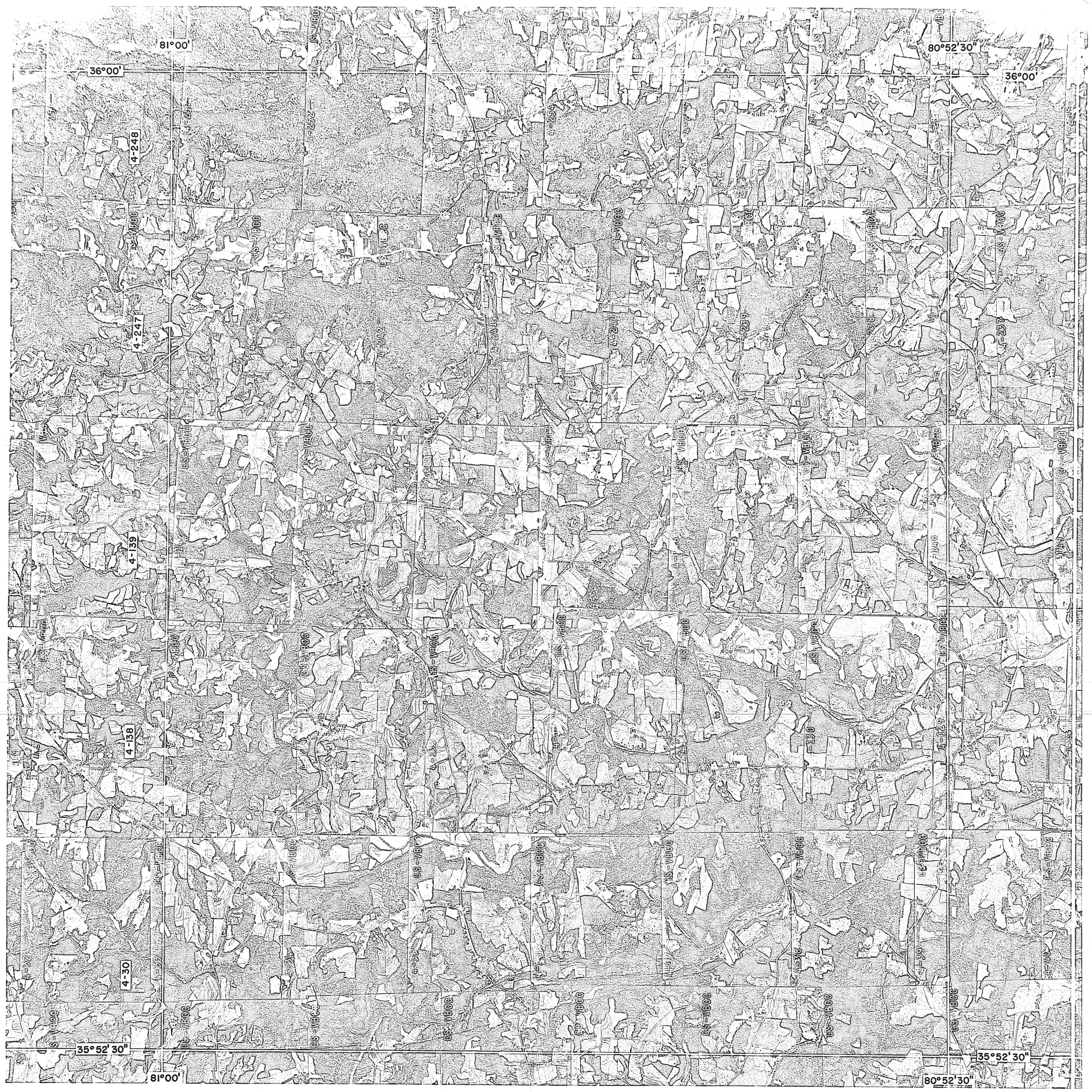

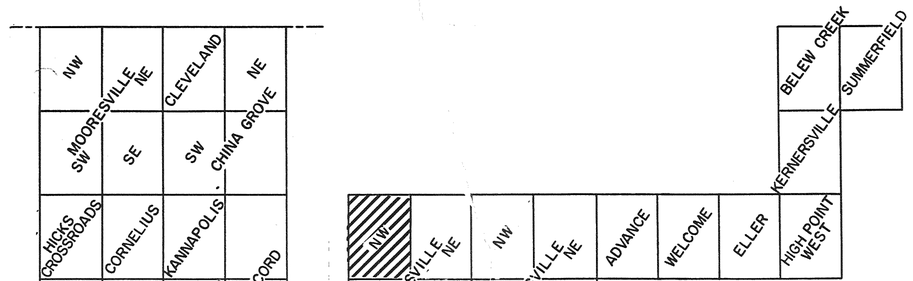

UNITED STATES DEPARTMENT OF INTERIOR
GEOLOGICAL SURVEY
Topographic Division

Project GS-VBCC	State	NORTH CAROLINA
Type of Photography		VERTICAL
Photography Completed		2-28-65
Flight Height Above Mean Ground		9,500'
Scale of Photo-Index 1:62,500	Camera Lens No. JZ-1500	C.F.L. 152.58