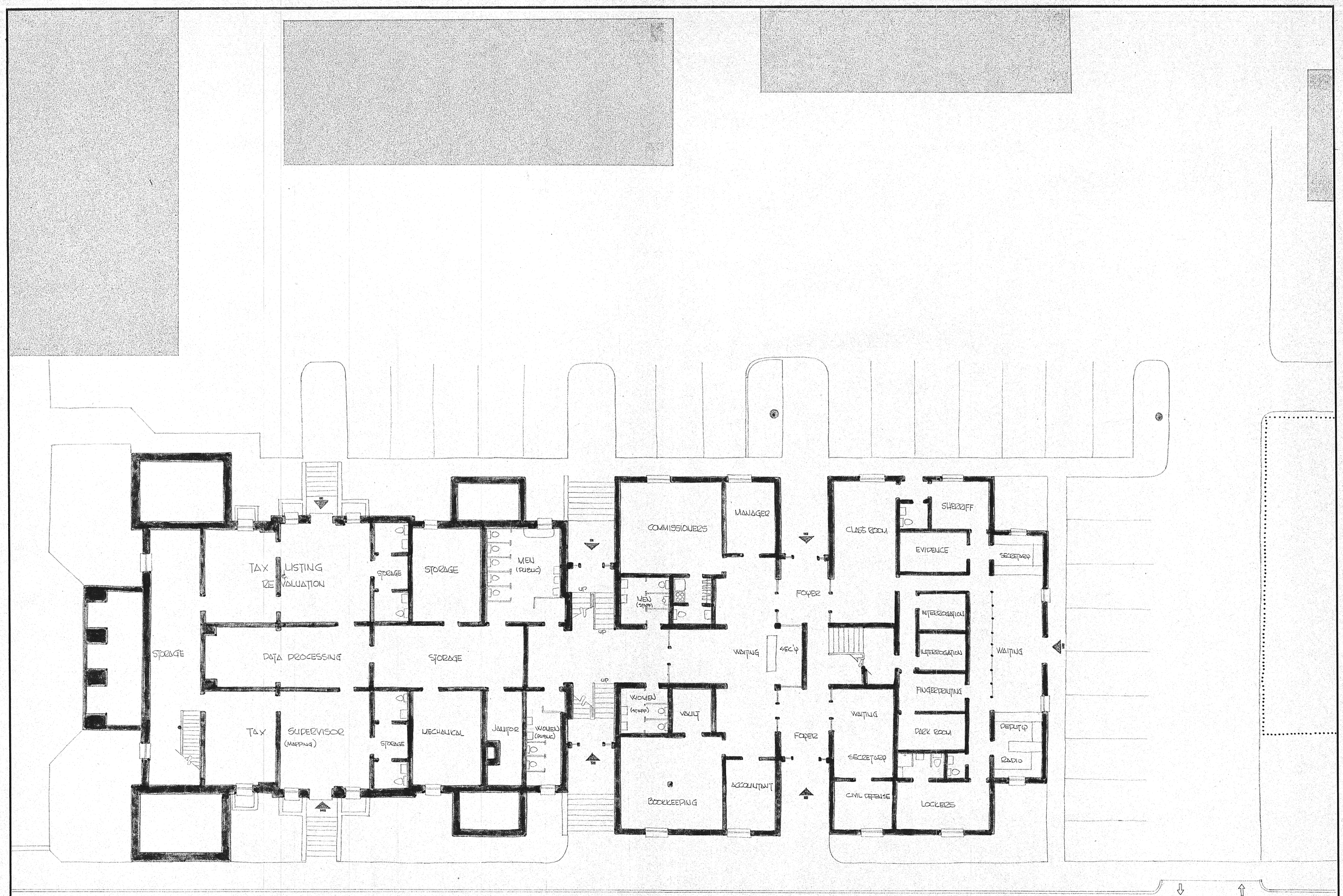

THESE DRAWINGS ARE THE PROPERTY OF ADAMS AND PEGRAM. REPRODUCTION OR REUSE, IN WHOLE OR IN PART, WITHOUT WRITTEN PERMISSION IS FORBIDDEN.

OWNER
IREDELL COUNTY
BOARD OF COMMISSIONERS

PROPOSED COURTHOUSE ADDITION

GROUND LEVEL FLOOR PLAN
1/8" = 1'-0"

DATE	2/17/64
DRAWN	PEGRAM
CHECKED	
PROJ. NO.	

ADAMS and PEGRAM
ENGINEERS • ARCHITECTS
STATESVILLE, NORTH CAROLINA

SHEET NO. B1 OF 2

Southern Photo Print & Supply Co., Greensboro, N. C. #1000EE 000 8-62