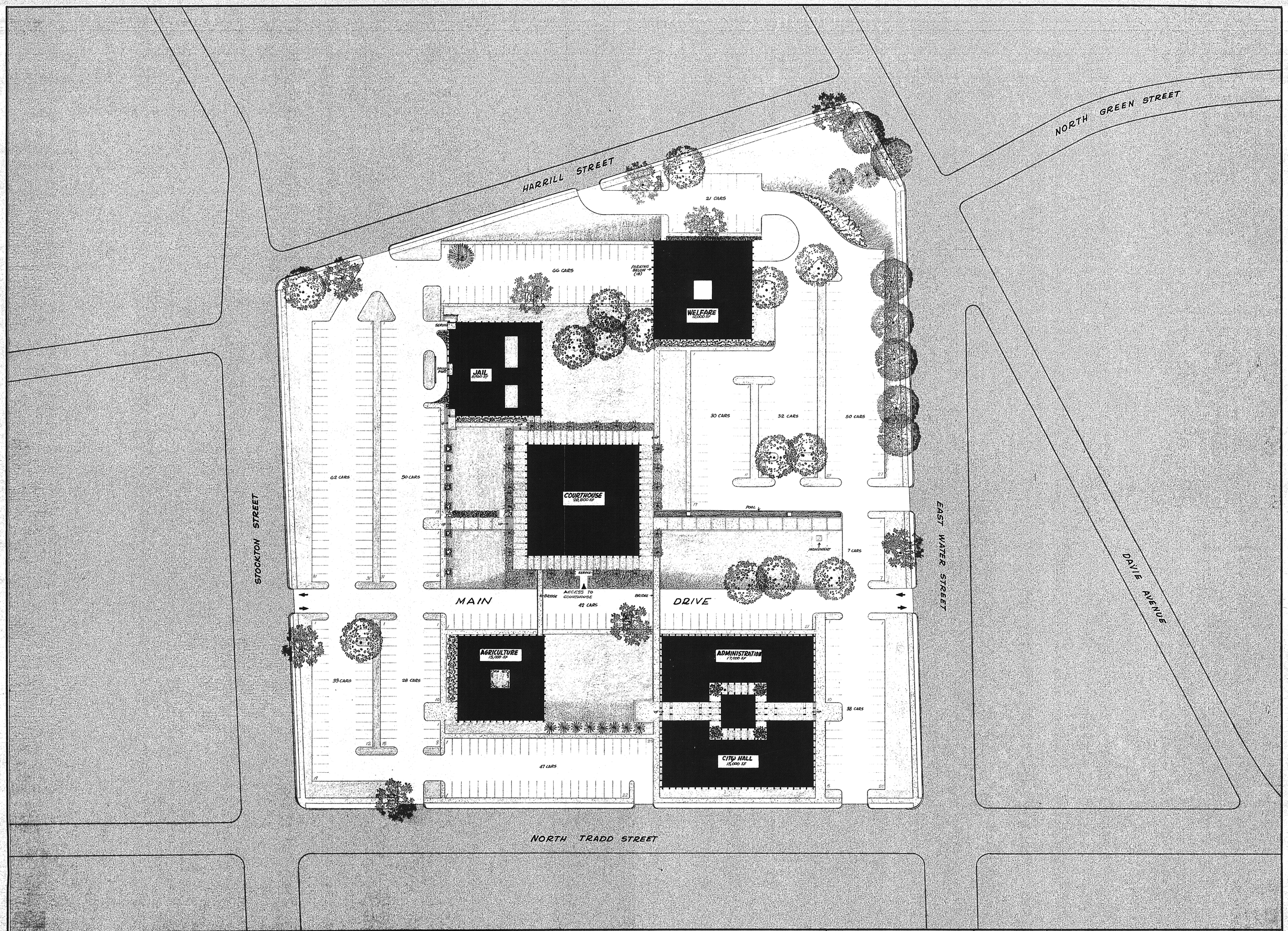

THESE DRAWINGS ARE THE PROPERTY OF ADAMS AND PEGRAM. REPRODUCTION OR REUSE, IN WHOLE OR IN PART, WITHOUT WRITTEN PERMISSION IS FORBIDDEN.

OWNER
BOARD OF COMMISSIONERS
IREDELL COUNTY
STATESVILLE, NORTH CAROLINA

PROPOSED IREDELL COUNTY GOVERNMENT CENTER

BUILDING AREAS AS SHOWN = APPROXIMATELY 97,000 SQUARE FEET • PARKING AS SHOWN = 506 CARS

MASTER SITE PLAN

SCALE: 1" = 40'-0"

DATE	APRIL 1, 1970
REVISED	
DRAWN	JTP
CHECKED	PEGRAM

ADAMS and PEGRAM
ENGINEERS • ARCHITECTS
STATESVILLE, NORTH CAROLINA

SHEET NO.
OF